MISCELLANY.

Trip lightly!

Trip lightly over trouble,
Trip lightly over grief,
We only make grief double
By dwelling on it long.
Why clasp woe's hand so tightly?
Why sigh o'er blossoms dead?
Why cling to forms unsightly?
Why not seek joy instead?

Trip lightly over sorrow,
Though all the day be dark,
The sun may shine to-morrow,
And gaily sing the lark;
Fair hopes have not departed,
Though roses may have fled;
Then never be down-hearted,
But look for joy instead.

Trip lightly over sadness,
Stand not to rail at doom;
We've pearls to string of gladness
On this side of the tomb.
What stars are nightly shining,
And the Heaven is ever-head,
Encourage not repining,
But look for joy instead.

Miss Hannah Adams, the historian of the Jews, one night went to bed with her large straw bonnet on, and could not think what was the cause of her uncomfortable feelings, till the lady of the house came into her room, and advised her to exchange her bonnet for her night-cap.

Beer fills many a bottle, the bottle fills many a bier.

Sugars and Coffee.

10 HHDS. PORTO RICO SUGARS,
50 bbls. Refined Sugars,
75 bags Rio Coffee, all grades,
15 bags Java and Laguayra Coffee.
For sale low by B. & G. D. HOPE.
September 16

Fall and Winter of 1868.

FALL AND WINTER CLOTHING, HATS AND Furnishing Goods, AT WHOLESALE AND RETAIL

FOR CASH.

COUNTRY MERCHANTS WOULD DO WELL TO CALL AND EXAMINE OUR PRICES BEFORE GOING TO CHARLESTON.

R. & W. C. SWAFFIELD.
September 8

MAGINLEY & CARROLL'S
Great Legitimate
CIRCUS.

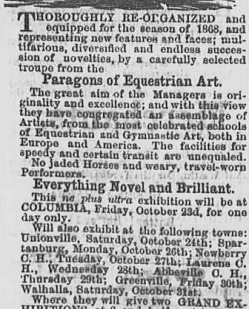

THOROUGHLY RE-ORGANIZED and equipped for the season of 1868, and representing new features and faces; multifarious, diversified and endless succession of novelties, by a carefully selected troupe from the

Paragons of Equestrian Art.

The great aim of the Managers is originality and excellence; and with this view they have congregated an assemblage of Artists, from the most celebrated schools of Equestrian and Gymnastic Art, both in Europe and America. The facilities for speedy and certain transit are unequaled.

No jaded Horses and weary, travel-worn Performers.

Everything Novel and Brilliant.

This *ne plus ultra* exhibition will be at COLUMBIA, Friday, October 23d, for one day only.

Will also exhibit at the following towns: Unionville, Saturday, October 24th; Spartanburg, Monday, October 26th; Newberry C. H., Tuesday, October 27th; Laurens C. H., Wednesday 28th; Abbeville C. H., Thursday 29th; Greenville, Friday 30th; Walhalla, Saturday, October 31st.

Where they will give two GRAND EXHIBITIONS, at 2 and half-past 6 o'clock P. M.

Admission.....75 cents.
Children.....50 cents.
Oct 9 B. CROSBY, Agent.

A CARD.

The undersigned, having sold his entire interest in the Hotel known as the "NICKERSON HOUSE," in Columbia, S. C., would take great pleasure in recommending his friends to continue their patronage to the new Proprietors.

Mr. WRIGHT has had charge of the Hotel for me, for a year past, and will continue to have the entire management of the Hotel, under the new arrangement.

I feel assured that the House will maintain its former reputation as a first-class Hotel. T. S. NICKERSON.

COLUMBIA, S. C., September 1, 1868.
September 16

PROCLAMATION

STATE OF SOUTH CAROLINA.
EXECUTIVE DEPARTMENT,
COLUMBIA, October 9, 1868.

To the Commissioners of Election.

IN accordance with an Act of the General Assembly, entitled "An Act providing for the next general election and the manner of conducting the same," approved the 26th day of September, A. D. 1868, you are hereby notified and required to cause an election to be held in your respective Counties, on Tuesday, the third day of November next, for six persons as Electors of President and Vice-President of the United States; for four Representatives in the Congress of the United States, in their respective Congressional Districts, and for eight Solicitors for the several Circuits in the State, in their respective Circuits.

The names of the persons voted for as Electors of President and Vice-President, shall be upon a separate ticket; and the names of the persons voted for as Representatives in Congress and Solicitors, shall be also upon a separate ticket.

The First Congressional District is composed of the Counties of Lancaster, Chesterfield, Marlboro, Darlington, Marion, Horry, Georgetown, Williamsburg, Sumter, Clarendon and Kershaw.

The Second Congressional District is composed of the Counties of Charleston, Colleton, Beaufort and Barnwell.

The Third Congressional District is composed of the Counties of Orangeburg, Lexington, Richland, Newberry, Edgefield, Abbeville and Anderson.

The Fourth Congressional District is composed of the Counties of Oconee, Pickens, Greenville, Laurens, Spartanburg, Union, York, Chester and Fairfield.

The Solicitors shall be voted for in their respective Circuits, as follows:

The Counties of Charleston and Orangeburg constitute the First Circuit.

The Counties of Edgefield, Barnwell, Colleton and Beaufort constitute the Second Circuit.

The Counties of Sumter, Clarendon, Williamsburg, Georgetown and Horry constitute the Third Circuit.

The Counties of Chesterfield, Marlboro, Marion, Darlington and Kershaw constitute the Fourth Circuit.

The Counties of Fairfield, Richland, Newberry and Lexington constitute the Fifth Circuit.

The Counties of Chester, Lancaster, York and Union constitute the Sixth Circuit.

The Counties of Abbeville, Laurens and Spartanburg constitute the Seventh Circuit.

The Counties of Greenville, Anderson, Oconee and Pickens constitute the Eighth Circuit.

Now, therefore, you and each of you, are hereby required, after due publication and with strict regard to the provision of the Constitution and of the laws of the State, touching your duty in such case, to cause such elections to be held in your respective Counties, on the day aforesaid, and to take all the necessary steps for the holding of such elections, and for the ascertaining and determining the persons who shall have been duly elected thereat.

Given under my hand and the seal of the State, in the city of Columbia, this 9th day of October, in the year of our Lord one thousand eight hundred and sixty-eight, and in the ninety-third year of the Independence of the United States of America.

ROBERT K. SCOTT, Governor.
F. L. CARDOZO, Secretary of State.
Oct 10 3

The Charleston *Courier*, Abbeville *Banner*, Anderson *Intelligencer*, Barnwell *Sentinel*, Bennettsville *Journal*, Camden *Journal*, Cheraw *Advertiser*, Chester *Standard*, Horry *Sentinel*, Darlington *Southerner*, Edgefield *Advertiser*, Georgetown *Times*, Greenville *Mountaineer*, Kingstree *Star*, Laurensville *Herald*, Lancaster *Ledger*, Clarendon *Banner*, Marion *Star*, Newberry *Herald*, Orangeburg *News*, Keowee *Courier*, Pendleton *Gazette*, Spartanburg *Express*, Sumter *Watchman*, Unionville *Times*, Fairfield *Herald*, Yorkville *Enquirer*, will please publish the above proclamation once, and send copy and bill to the office of Secretary of State.

GREGG, PALMER & CO.,

BROKERS & COMMIS. AGENTS,

BUY and sell GOLD, SILVER, STOCKS, BONDS and EXCHANGES.

Advances made on COTTON.

GRAIN and COUNTRY PRODUCE sold on commission. March 10

Brinly Plows.

IN store and for sale by
Aug 29 FISHER & LOWRANCE.

Axes, Axes, Axes.

100 DOZEN best warranted AXES, just received and for sale low, at wholesale and retail, by
Sept 25 J. & T. R. AGNEW.

Fulton Market Beef, &c.

JUST TO HAND,
EXTRA Fulton Market SPICED BEEF.
No. 1 New Bay Mackerel, in Barrels and Half Barrels.
Ferris' Hams and Strips, the finest in America.
Fresh supplies of Pickles, Sauces, Preserves, Fruits, Oysters, &c., in great variety, for sale by
Sept 12 GEORGE SYMMERS.

WASHINGTON HOUSE,
BY MRS. M. W. STRATTON.

CORNER Gervais and Assembly streets, Columbia, S. C. Convenient to the Greenville and Charleston Railroads, and the business portion of the city.

Rates of transient board—$2 per day. Lodgings can be obtained with or without meals, at any time. Sept 30 3m

Cotton for - - - - - New York!
Cotton for - - - - - Baltimore!
Cotton for - - - - - Liverpool!

OFFICE WOODWARD, BALDWIN & CO.
LIBERAL CASH ADVANCES MADE.
IT PAYS TO SHIP FOR HIGHEST PRICE!
MARK E. COOPER, of Georgia, Agent,
HARDY SOLOMON'S STORE,
IT IS OUR INTEREST TO SERVE YOU WELL.
October 2 1mo

Richland---In Equity.

C. M. Furman, Trustee, vs. the Greenville and Columbia Railroad Company.

IN pursuance of the decretal order of June 19, 1868, the Creditors of the Greenville and Columbia Railroad Company, whose Bonds against the said Company are secured by any lien in the nature of a mortgage, whether first mortgage or otherwise, whether said mortgage has been executed by the Company or is in the nature of a statutory lien, are hereby required to prove their demands before me, "designating the security claimed as that claimed to be for the security of the bonds so proved," on or before the 1st day of January, 1869.

D. B. DeSAUSSURE, C. E. R. D.
July 12 m

NOTICE.

NOTICE is hereby given that application will be made, in three months from this date, at the State Treasury, for a renewal of Certificate of State Stock, No. 62, dated November 27, 1867, to R. B. Mills, or assigns—the original of which has been lost or destroyed.

R. B. MILLS.
AUGUST 4, 1868. Aug 7 fm26

NOTICE.

CITY CLERK'S OFFICE,
COLUMBIA, October 2, 1868.

CITY TAXES on sales of merchandize, auction and commission sales, receipts of hotels, boarding houses, saloons, &c., for the quarter ending October, are due, and prompt payment of the same is required. If not settled on or before the 15th instant, the claims will be placed in the hands of the Sheriff for collection.

J. S. McMAHON, City Clerk.
October 3 6

New Bay Mackerel.

30 WHOLE AND HALF BARRELS NEW MACKEREL, for sale low by
Sept 17 E. & G. D. HOPE.

Hams, Hams.

200 CHOICE Canvassed HAMS, just received and for sale low by
Sept 24 J. & T. R. AGNEW.

THE CAROLINA HOUSE,

LOCATED on Washington street, next to Brenner & Carroll's, is now under the sole proprietorship of the undersigned. The best of everything, in the way of WINES, LIQUORS, ALE, SEGARS, TOBACCO, etc., kept on hand. LUNCH every day at 11 o'clock. Give him a call, and test the correctness of the assertion made above.

June 19 RICHARD BARRY.

Sugar-Cured Breakfast Strips,

AND FINE GOSHEN CHEESE.
At G. DIERCKS.
Sugars on hand. July 18

Mackerel! Mackerel!

NEW MACKEREL, in whole, half and quarter barrels and kits, just received and for sale by J. & T. R. AGNEW.

Rio Coffee.

25 BAGS FAIR RIO COFFEE. For sale low to dealers.
June 14 E. & G. D. HOPE.

Raisins, Figs, &c.

25 BOXES Layer RAISINS, fine order. 25 Half Drums choice Smyrna FIGS. 6 dozen Assorted JELLIES. 5 dozen Canton GINGER. For sale by
July 26 E. & G. D. HOPE.

Enameled Preserving Kettles,

ENAMELED and PLAIN SAUCE PANS, FURNACES, &c., &c., just received and for sale, low, by
July 24 FISHER & LOWRANCE.

Smoking Tobacco.

100 LBS. Pure Spanish SMOKING TOBACCO. 100 lbs. Lone Jack Smoking Tobacco. For sale low by E. & G. D. HOPE.

New Arrivals.

FINE Sugar-cured Breakfast STRIPS. Sugar-cured HAMS. Fresh LEMONS and NEW FLOUR.
G. DIERCKS, at Seegers' old stand.

Old Newspapers

FOR SALE at the PHŒNIX OFFICE.

Scrofula, or King's Evil, is cured by using Heinitsh's Queen's Delight.

INDUSTRIAL ASSOCIATION.

JUST received, new patterns of Dresses, Sacques, Capes and Overalls. Also, new Hoop Skirts. August 23

Dillon's Cotton Ties.

A FULL supply of DILLON'S IRON COTTON TIES constantly on hand and for sale low, at wholesale and retail, by J. & T. R. AGNEW.

Russia Gin Bristles,

DRESSED and undressed, for sale by
FISHER & LOWRANCE.

Charleston Advertisements.

WINTHROP H. WILLIAMS,
COTTON FACTOR and COMMISSION MERCHANT, Accommodation Wharf, Charleston, S. C. Sept 2 3mo

CHARLESTON HOTEL,
CHARLESTON, S. C.

THE undersigned, having taken charge of the above well-known HOTEL, respectfully informs his friends and the traveling public that it has been REFURNISHED, in all of its departments. The Table will, at all times, be supplied with the best the Market affords, including every delicacy in season, while the cuisine will be unexceptionable. The Bar Room is stocked with the choicest of Liquors, and the celebrated Artesian Water, and Hot, Cold or Shower Baths can be obtained at any time. The same attention will be paid to the comfort of the guests as heretofore, and travelers can rely upon finding the Charleston Hotel equal to any in the United States. The patronage of the traveling public is respectfully solicited. J. P. HORBACH, Agent,
Jan 11 3mo Proprietor.

ROSADALIS
Purifies the Blood.

For Sale by Druggists Everywhere.
July 21 ||1yr

HENRY TAHIR,
FRENCH PAINTER, HOUSE PAINTING and Decorating, Paper Hanging, &c., executed with neatness and despatch.
ALSO,
PLASTERING and general House Repairing. Office on Boundary street, one square East of Main. July 26

Seed Rye and Oats.

FOR SALE BY
Aug 29 FISHER & LOWRANCE.

D. W. HAWTHORNE,
Broker and Commission Merchant,

WALHALLA, S. C., and Honea Path, S. C., will attend to all business entrusted to his care at either place.
August 13

Aromatic Life Bitters.

A SUPERLATIVE TONIC and Invigorating Cordial, composed, in part, of American Centaury and Life Everlasting, with other valuable vegetable products. It will be found an excellent STOMACH BITTERS, an appetizer, and an anti-dyspeptic remedy. It is invaluable as a Tonic, for Debility, Indigestion, Loss of Appetite, Nervousness, Torpid Liver, Sluggish Circulation. A generous stimulant, quickening the action of the organs of life, and imparting new powers to the whole body.

Directions.—A table spoon-full to a wine glass may be taken, as often as occasion requires, with a little sugar and water, or without. Dyspeptics may take it just before meals.

For sale by FISHER & HEINITSH,
August 14 † Druggists.

EXCHANGE RESTAURANT,
Camden Street, rear of Gregg's China Store.

J. CLENDINING, - - - Proprietor.

HAVING thoroughly fitted up the above establishment as a RESTAURANT, I am prepared to furnish visitors with the best of EATABLES and DRINKABLES. OYSTERS, GAME, FISH, MEATS, etc., prepared in the very best style, by one of the finest cooks in the city. SUPPERS furnished at short notice. Families supplied with OYSTERS at reasonable prices. Choice WINES, LIQUORS and CIGARS constantly on hand. LUNCH every day at 11 o'clock. Dec 10

DR. T. T. MOORE.

DENTAL SURGEON,

WOULD respectfully inform his PATIENTS, and the public, that he has returned and is prepared to execute, in the most SCIENTIFIC MANNER, all branches of his profession. TEETH EXTRACTED WITHOUT PAIN, or any subsequent ill effects, by use of Nitrous Oxide or Laughing Gas. Office over Gregg's Store. Aug 11

JAMES CONNER'S SONS
United States Type Foundry
AND PRINTER'S WAREHOUSE.

NOS. 29, 30 and 32 Centre street, (corner of Reade street,) New York. The type on which this paper is printed is from the above Foundry. Nov 18

DR. D. L. BOOZER,

HAVING obtained from the different patentees of the profession, office rights of the latest improvement in DENTISTRY, is prepared to do all kinds of DENTAL WORK with neatness, durability and despatch, at the very lowest rates. Perfect satisfaction guaranteed. Office on Main street, Columbia, S. C., three doors North of Agnew's. Vulcanized Rubber Plates inserted at $25. May 2 1y

EATING HOUSE AT ALSTON.

PASSENGERS on the Greenville and Columbia Railroad, can get BREAKFAST and DINNER at Alston—ample time being allowed.
Dec 27 MARY A. ELKIN & SON.

THOMAS & BELL,
BUILDERS AND CONTRACTORS.

ALL work in the department of mechanical construction executed with promptness and skill.
J. P. THOMAS. J. C. BELL.
June 17

Sugars! Sugars!

CRUSHED, Powdered, Granulated, Refined, Porto Rico and Muscovado SUGARS, just received and for sale low by J. & T. R. AGNEW.

Nomination for the Mayoralty.

WILLIAM M. MYERS, Esq., is a candidate for the Mayoralty, and will be supported by his
May 8 NUMEROUS FRIENDS.

RICE! RICE!!

2 TIERCES OF PRIME CAROLINA RICE. For sale low for cash.
August 6 FISHER & LOWRANCE.

Columbia and Augusta Railroad.

COLUMBIA, S. C., October 9, 1868.

ON and after MONDAY, the 12th instant, Passenger Trains will be run as follows—leaving Columbia on Mondays, Wednesdays and Fridays, and leaving Ridge Spring on Tuesdays, Thursdays and Saturdays:

Leave Columbia.....12.00 M.
Arrive at Columbia.....11.45 A. M.
Leave Ridge Spring.....8.00 A. M.
Arrive at Ridge Spring.....4.10 P. M.

All articles of FREIGHT to be shipped must be delivered at Charlotte Railroad Depot before 11 A. M. on above days.

C. BOUKNIGHT,
Oct 10 Superintendent.

Laurens Railroad---New Schedule.

OFFICE LAURENS RAILROAD,
LAURENS C. H., S. C., April 29, 1868.

ON and after TUESDAY, 12th of May next, the Trains on this Road will commence running to return on the same day, to connect with the up and down Trains on the Greenville and Columbia Railroad, as follows: leaving Laurens at 5 A. M., on TUESDAYS, THURSDAYS and SATURDAYS, and leaving Helena at 1.30 P. M. same days. J. S. BOWERS,
July 9 Superintendent Laurens R. R.

Flour! Flour!

200 BARRELS and bags CHOICE FAMILY FLOUR, some of which is superior to any in market.
For sale low by J. & T. R. AGNEW.
September 16

Gin Bristles.

200 POUNDS COTTON GIN BRISTLES, just received and for sale by J. & T. R. AGNEW.
September 16

EXCELSIOR.

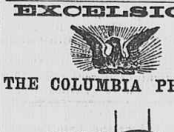

THE COLUMBIA PHŒNIX

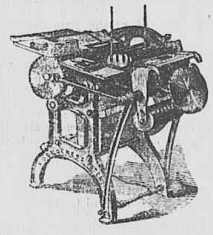

Book, Job and Newspaper
PRINTING ESTABLISHMENT,
Main Street, above Taylor.

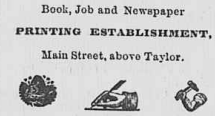

HAVE your PRINTING done at this Office, for the following GOOD REASONS:
The proprietor is a Practical Printer,
And attends closely to his Business.
The Office is supplied with Everything
Necessary to turn out Good Work.
Prices Lower than any other establishment
In this State, or even New York.

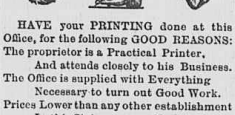

Pamphlets, Letter Heads, Receipts, Dray Tickets, Programmes, Circulars, Posters, Ball Tickets, Checks, Drafts, Bill Heads, Hand-bills, Invitations, Briefs, Blanks, Wedding, Visiting and Business Cards, &c.,

Examine our new assortment of latest styles Cards.

Of all styles and sizes; in fact,
Every Description of Printing!
In one, two and three colors and in bronze, promptly attended to.
JULIAN A. SELBY, Proprietor.

Just Received at Phœnix Office,

A lot of BILL HEAD PAPER—which will be neatly printed, at short notice, and NEW YORK PRICES. Call and see.

Machine Oil and Belting.

FOR sale by
May 31 FISHER & LOWRANCE.

A Paying Investment.

THE best investment is that which gives the largest return for the money laid out. A sick man, unable to attend to his business, must necessarily lose his time, whilst his expenses goes on with unremitting waste. One dollar spent for that restorative cordial, "HEINITSH'S QUEEN'S DELIGHT," secures the blessings of health, removes disease, invigorates the whole system, and, in short, makes the sick man well. What better or greater return could have been made with one dollar? For sale by
FISHER & HEINITSH,
Aug 19 † Druggists.

I STILL LIVE.

THE great SUMTER BITTERS have only to be tried to be appreciated. As a summer tonic and invigorating medicine, none is equal to it; as a stomach appetizer and a promoter of digestion, it is the best Bitters out. Only try it, and your experience will attest the truth of our advice. For sale wholesale and retail, by
FISHER & HEINITSH, Druggists.
May 17 †

Seeds, Landreth's Seeds.

WINTER DUTCH TURNIP SEED,
Butt Bags Turnip Seed,
Large Globe Turnip Seed,
Large Norfolk Turnip Seed,
Purple Top Turnip Seed.
For sale by FISHER & HEINITSH,
July 22 †

The Great Inland Freight Route,

Charlotte and So. Ca. R. R.,

AND

PORTSMOUTH, VIRGINIA.

THIS FAVORITE AND RELIABLE ROUTE offers superior advantages to the MERCHANTS of COLUMBIA and UP-COUNTRY, in transporting FREIGHTS at low rates and quick despatch to and from Baltimore, Philadelphia, New York and Boston.

☞ Rates always guaranteed as low as the published rates of any other line.

☞ No change of cars, or breakage of bulk, between Charlotte and Portsmouth.

☞ Marine Insurance from one-half to three-quarters per cent. less than by competing lines.

For further information, rates, classification sheets, &c., apply to, or address,

E. R. DORSEY,
General Freight and Ticket Agent,
Charlotte and South Carolina R. R. Co.
July 24

Charlotte & South Carolina R. R. Co.

SUPERINTENDENT'S OFFICE,
COLUMBIA, S. C., August 5, 1868.

ON and after WEDNESDAY, the 12th instant, the Trains over this Road will run as follows, viz:

Leave Columbia at.....4.15 p. m.
Arrive at Charlotte at.....11.00 p. m.
Leave Charlotte at.....11.35 p. m.
Arrive at Columbia at.....6.00 a. m.

☞ Close connections, both ways, with Trains of Greenville and Columbia and South Carolina Roads.

☞ Passengers for the North, taking this route, have the choice of FOUR DIFFERENT ROUTES, viz: From Greensboro, either via Danville or Raleigh. From Weldon, either via Petersburg or Portsmouth; and from Portsmouth, either via Old Bay Line and Baltimore or Annamessic Line and Wilmington, Delaware.

☞ TIME AS QUICK and FARE AS LOW as by any other route.

BAGGAGE CHECKED THROUGH.

For THROUGH TICKETS to Richmond, Washington, Baltimore, Philadelphia and New York, apply at Ticket Office, foot Blanding street.

An Accommodation Train will be run as follows:

Leave *Columbia* on Mondays, Wednesdays and Fridays at 7 A. M., arriving at Charlotte at 6.35 P. M.

Returning—leave *Charlotte* on Tuesdays, Thursdays and Saturdays at 8 A. M., arriving at Columbia at 5.05 P. M.

Passengers taking the 6 A. M. Train from Charlotte can connect with *Night* Train of South Carolina Road for Charleston. Passengers from Charleston can—by leaving the South Carolina Train *at Junction*—connect with the 7 A. M. Train from Columbia. CALEB BOUKNIGHT,
August 8 Superintendent.

Change of Schedule on C. & C. R. R.

ON and after WEDNESDAY, the 12th instant, Passenger Trains will run daily, Sundays excepted, connecting with Night Train on South Carolina and Charlotte and South Carolina Railroads:

Leave Columbia at.....7.00 a. m.
" Alston at.....8.40 "
" Newberry at.....10.10 "
Arrive at Abbeville at.....3.00 p. m.
" at Anderson at.....4.20 "
" at Greenville at.....5.00 "
Leave Greenville at.....5.45 a. m.
" Anderson at.....6.25 "
" Abbeville at.....8.00 "
" Newberry at.....12.35 p. m.
" Alston at.....2.15 "
Arrive at Columbia at.....3.45 "

Trains on the Blue Ridge Railroad will also run daily, Sundays excepted.

Leave Anderson at.....4.30 p. m.
" Pendleton at.....5.30 "
Arrive at Walhalla at.....7.30 "
Leave Walhalla at.....3.30 a. m.
" Pendleton at.....5.30 "
Arrive at Anderson at.....6.30 "

The train will return from Belton to Anderson on Monday and Friday mornings.

JAMES O. MEREDITH,
Aug 8 General Superintendent.

SOUTH CAROLINA RAILROAD.

GENERAL SUP'TS OFFICE,
CHARLESTON, S. C., March 28, 1868.

PASSENGER TRAINS will run as follows, viz:

Leave Charleston for Columbia.....6.30 a. m.
Arrive at Kingsville.....1.30 p. m.
Leave Kingsville.....3.00 p. m.
Arrive at Columbia.....3.50 p. m.
Leave Columbia.....6.00 a. m.
Arrive at Kingsville.....7.50 a. m.
Leave Kingsville.....8.00 p. m.
Arrive at Charleston.....3.10 p. m.

The Passenger Train on the Camden Branch will connect with up and down Columbia Trains and Wilmington and Manchester Railroad Trains on MONDAYS, WEDNESDAYS and SATURDAYS.

Night Express Freight and Passenger Accommodation Train will run as follows:

Leave Charleston for Columbia.....5.40 p. m.
Arrive at Columbia.....6.05 a. m.
Leave Columbia.....5.30 p. m.
Arrive at Charleston.....5.40 a. m.
March 21 H. T. PEAKE, Gen'l Sup't.

Schedule on Spartanburg & Union R. R.

	Down Train.		Up Train.	
	MIX.	Arr. Tues.	MIX.	Leav.
Spartanburg,	0	5.00	7.00	
Pacolet,	10	5.45	5.48	6.12
Jonesville,	19	6.25	6.30	5.29
Unionville,	28	7.15	7.40	4.30
Santuc,	37	8.23	8.30	3.37
Shelton,	48	9.23	9.25	2.36
Lyles Ford,	52	9.40	9.55	2.09
Strother,	56	10.14	10.18	1.49
Alston,	68	11.30		12.30

Office North Carolina Railroad Co.,

COMPANY SHOPS, APRIL 1, 1868.

ON and after this date, the following will be the schedule for PASSENGER TRAINS over this road:

Leave Charlotte daily at.....11.30 p. m.
" Greensboro at.....5.05 a. m.
" Raleigh at.....9.45 "
Arrive at Goldsboro at.....12.25 p. m.
Leave Goldsboro at.....12.30 "
" Raleigh at.....3.00 "
" Greensboro at.....7.17 "
Arrive at Charlotte at.....11.35 p. m.

Through Passengers by this line have choice of route via Greensboro and Danville to Richmond, or *via* Raleigh and Weldon to Richmond or Portsmouth; arriving at all points North of Richmond at the same time by either route. Connection is made at Goldsboro with Passenger Trains on the Wilmington and Weldon Railroad to and from Wilmington, and by Freight Train to Weldon. Also to Newbern, on A. & N. C. Road. Freight Trains will leave Charlotte at 2 a. m. and arrive 6.20 p. m.